Firmes y Adelante

Onward Christian Soldiers
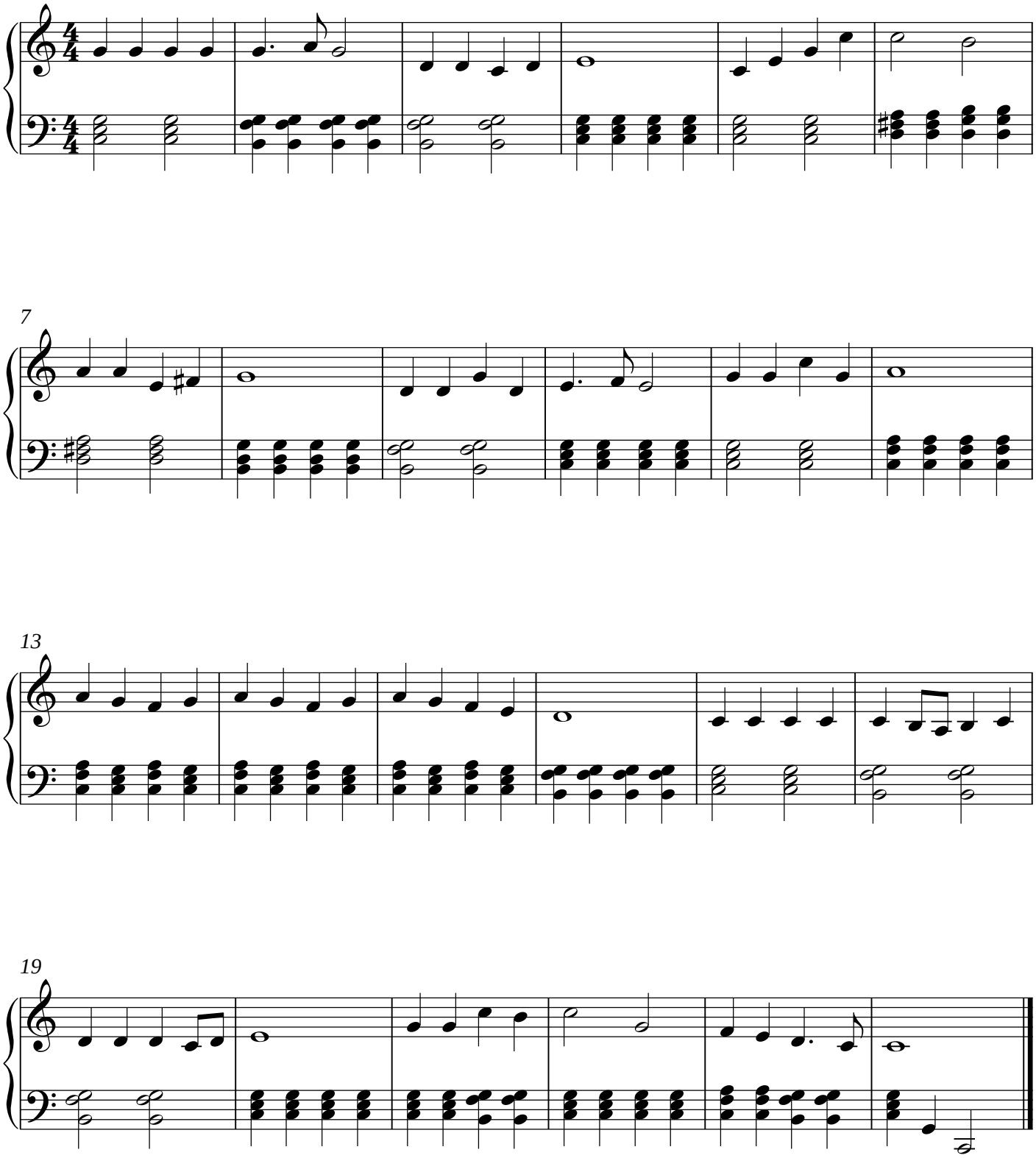
Words: Sabine Baring-Gould, 1864
Music: Arthur Sullivan, 1871
Arranged by Hobe Sound Bible College Music Theory Class