Satisfecho Estoy

Satisfied
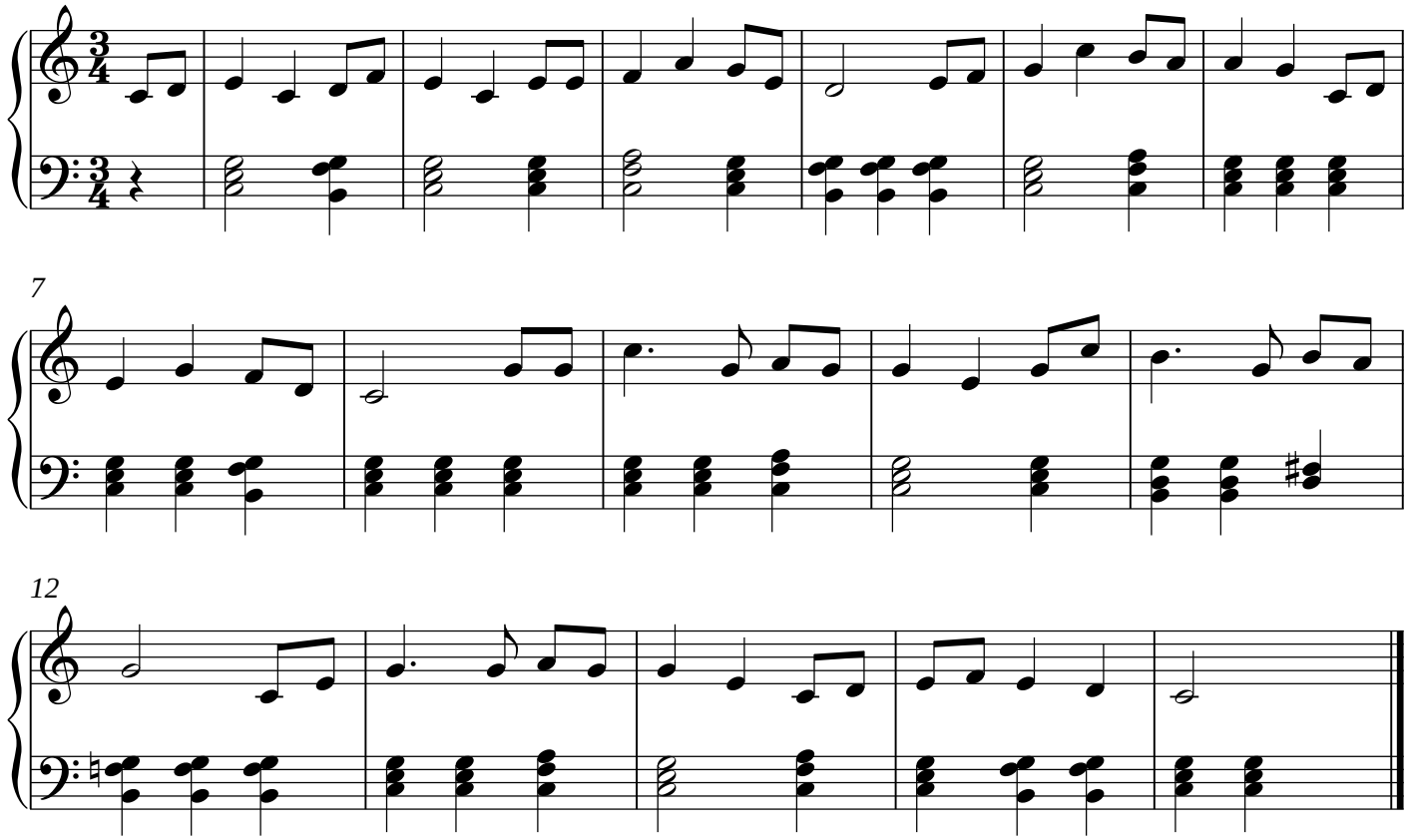
Words: Clara Williams, 1881
Music: Ralph Hudson, 1881
Arranged by Hobe Sound Bible College Music Theory Class